

## nomis official labour market statistics

### NVQ3 and above Slough

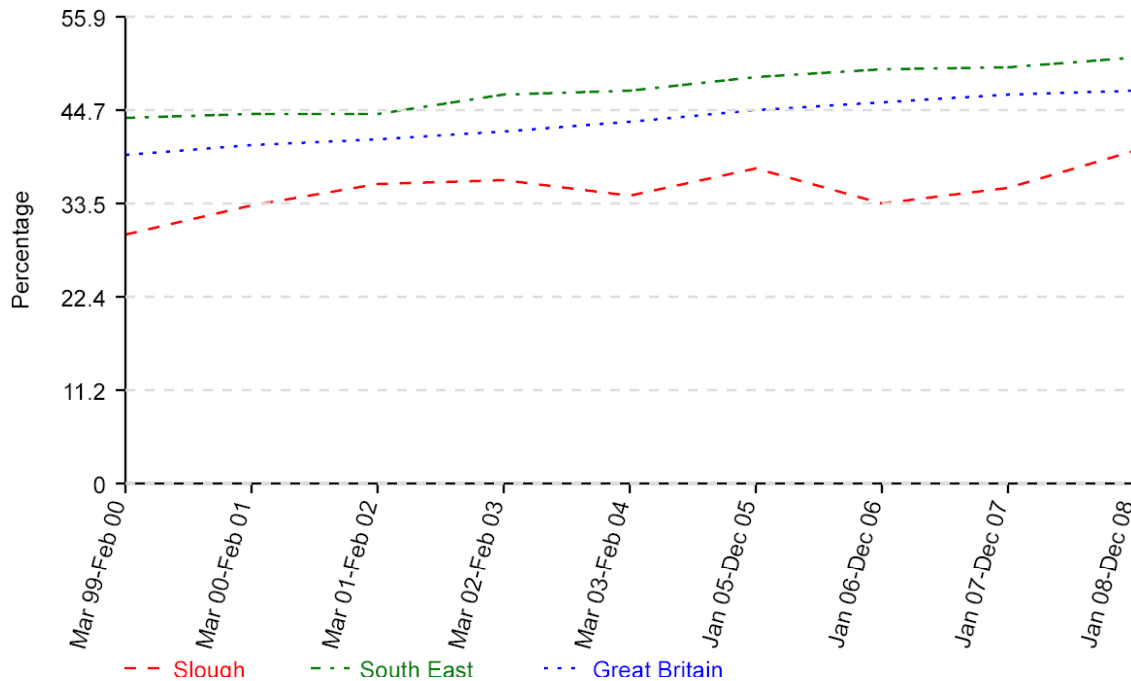

Date	Slough	Slough (%)	South East (%)	Great Britain (%)
Mar 99-Feb 00	22,000	29.7	43.6	39.3
Mar 00-Feb 01	25,000	33.2	44.1	40.3
Mar 01-Feb 02	27,000	35.8	44.2	41.0
Mar 02-Feb 03	28,000	36.1	46.4	42.0
Mar 03-Feb 04	26,400	34.3	46.9	43.1
Jan 05-Dec 05	29,000	37.6	48.6	44.6
Jan 06-Dec 06	25,900	33.3	49.4	45.5
Jan 07-Dec 07	27,500	35.3	49.6	46.4
Jan 08-Dec 08	30,900	39.7	50.8	47.0

Source: ONS annual population survey

Notes: Numbers and % are for those of working age

% is a proportion of resident working age population of area

Data prior to the period Jan 05 - Dec 05 has not been reweighted in line with the latest ONS estimates. This will be done as soon as possible. For further details goto <https://www.nomisweb.co.uk/articles/424.aspx>

## Copyright

This material is Crown Copyright. Users are granted permission to reproduce Crown Copyright material provided that a Click-Use Licence has been obtained from HMSO. The Click-Use Licence can be obtained from [www.click-use.hmso.gov.uk](http://www.click-use.hmso.gov.uk). When reproducing this material, copyright and source should be acknowledged.